

**Map 27** Bonnetsville Rd.  
SR 1233

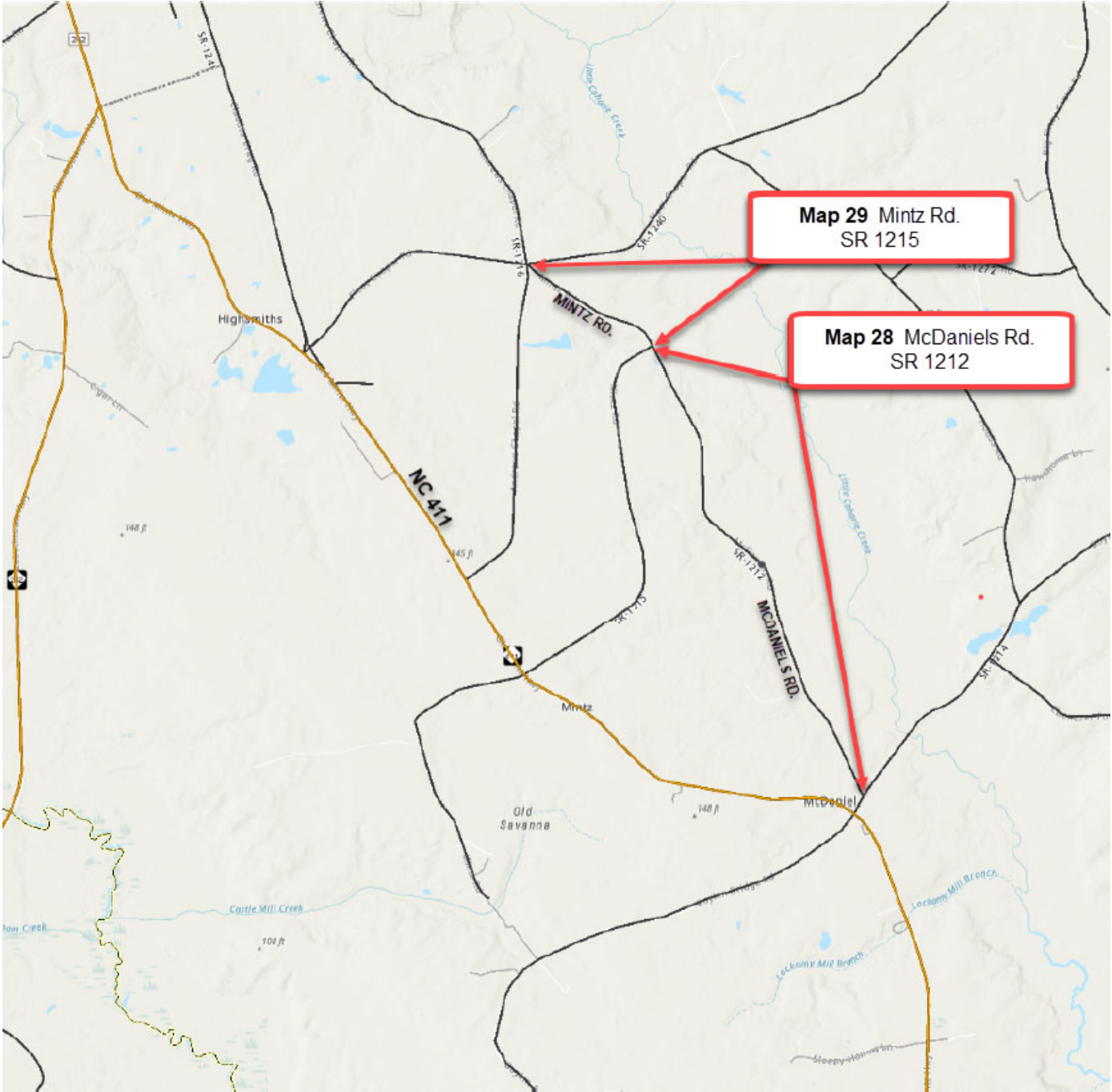

**Map 29** Mintz Rd.  
SR 1215

**Map 28** McDaniels Rd.  
SR 1212

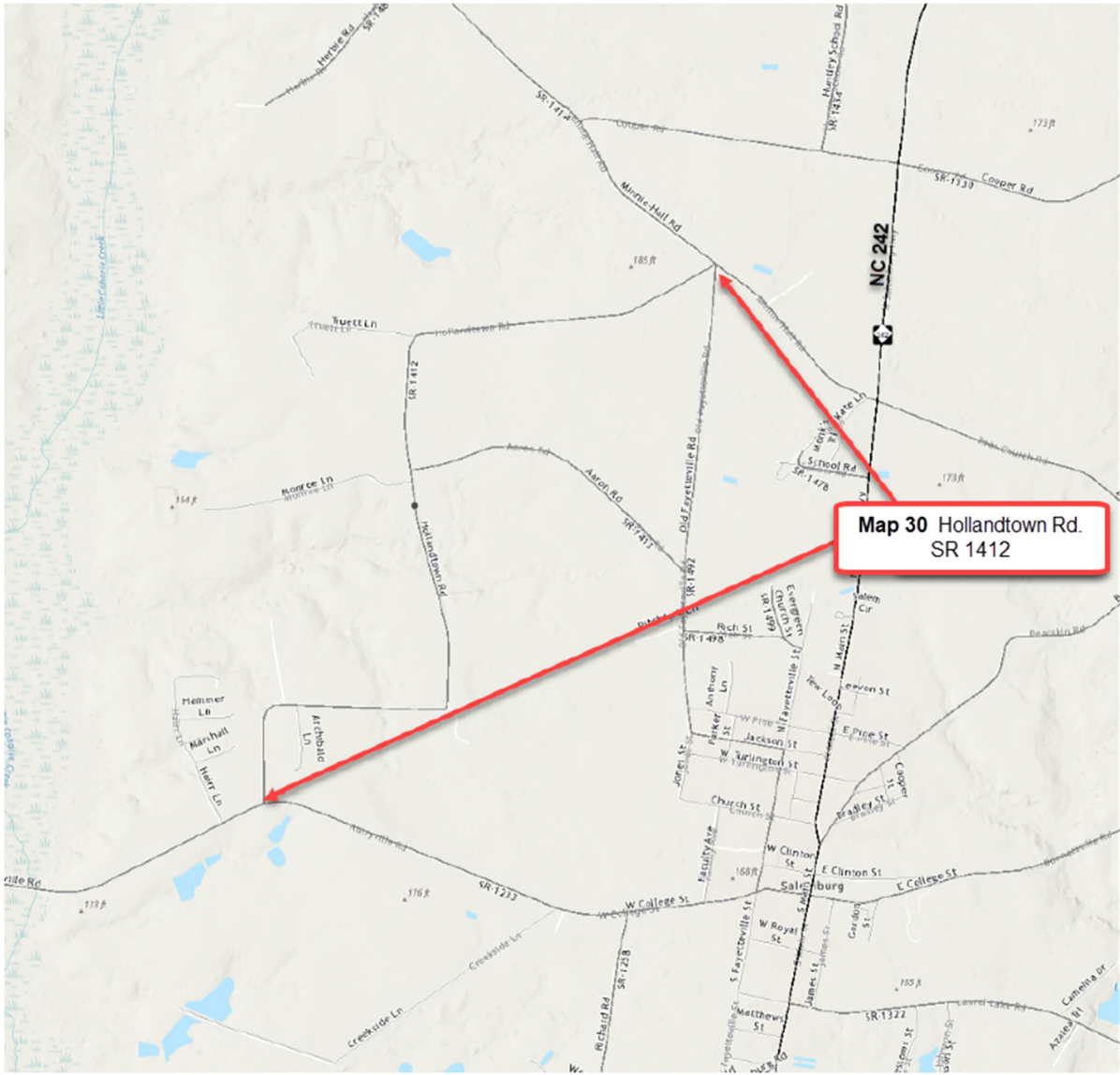



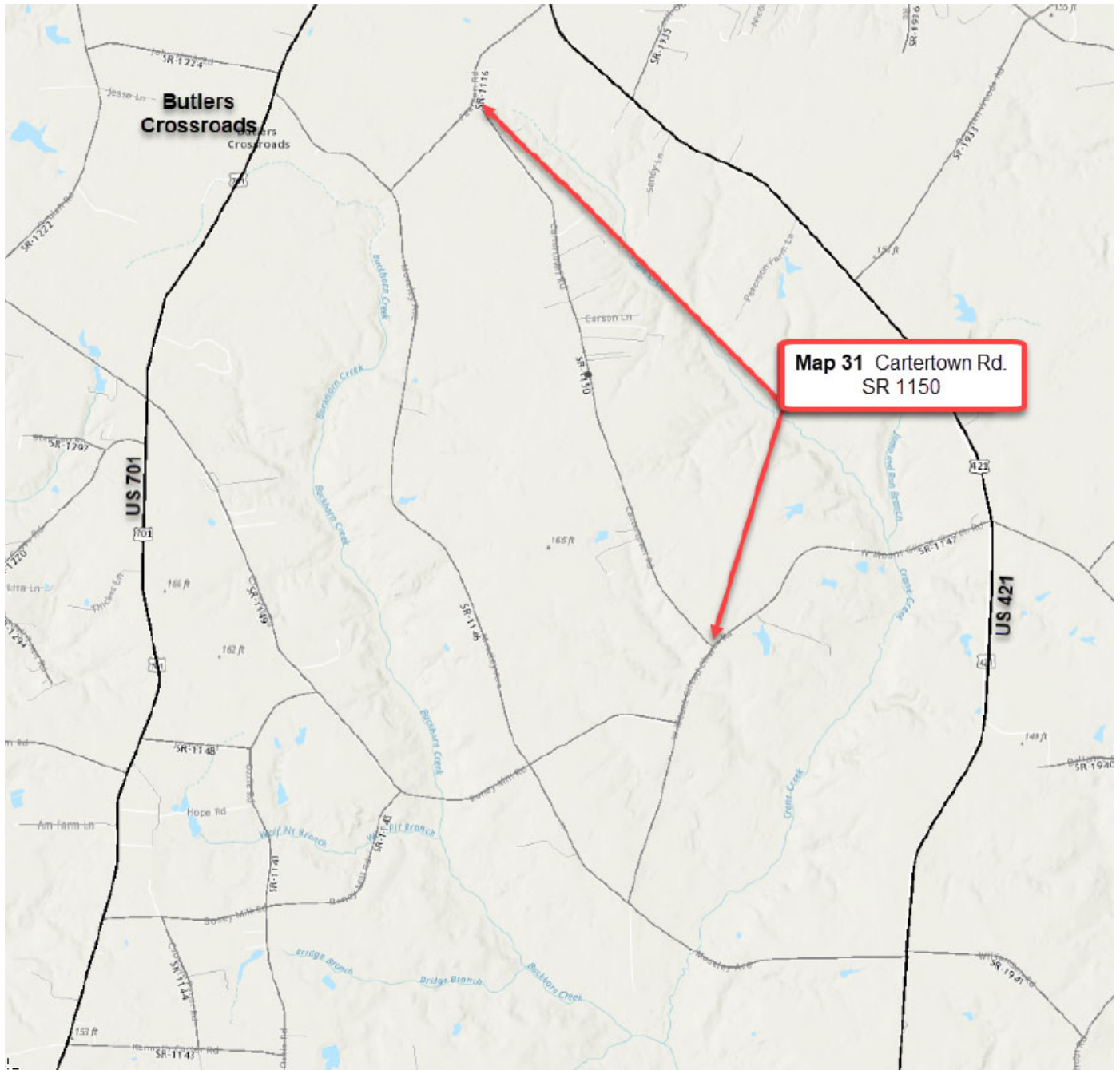

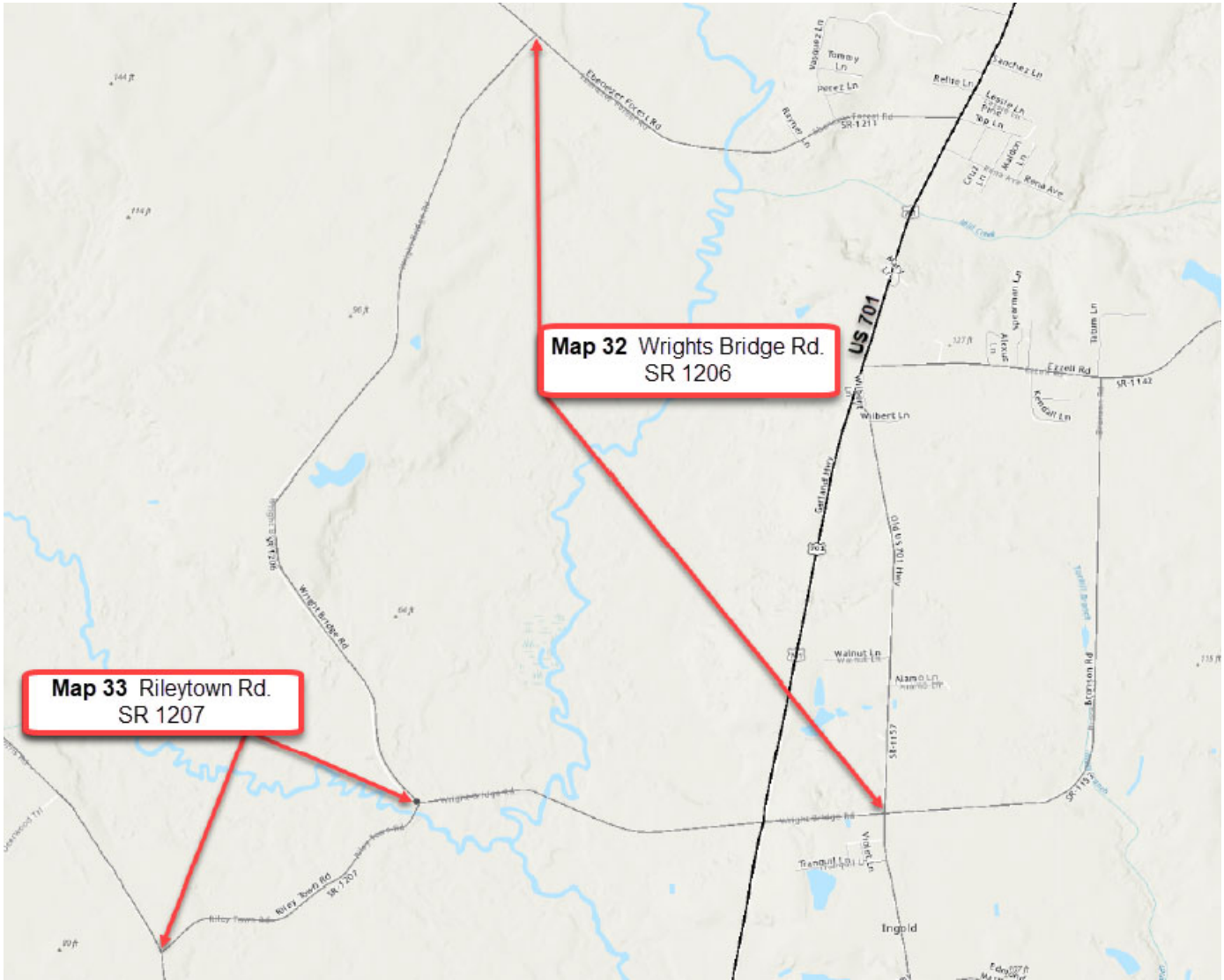

**Map 32** Wrights Bridge Rd.  
SR 1206

**Map 33** Rileytown Rd.  
SR 1207

**Map 34** Bellwoods Rd.  
SR 1938

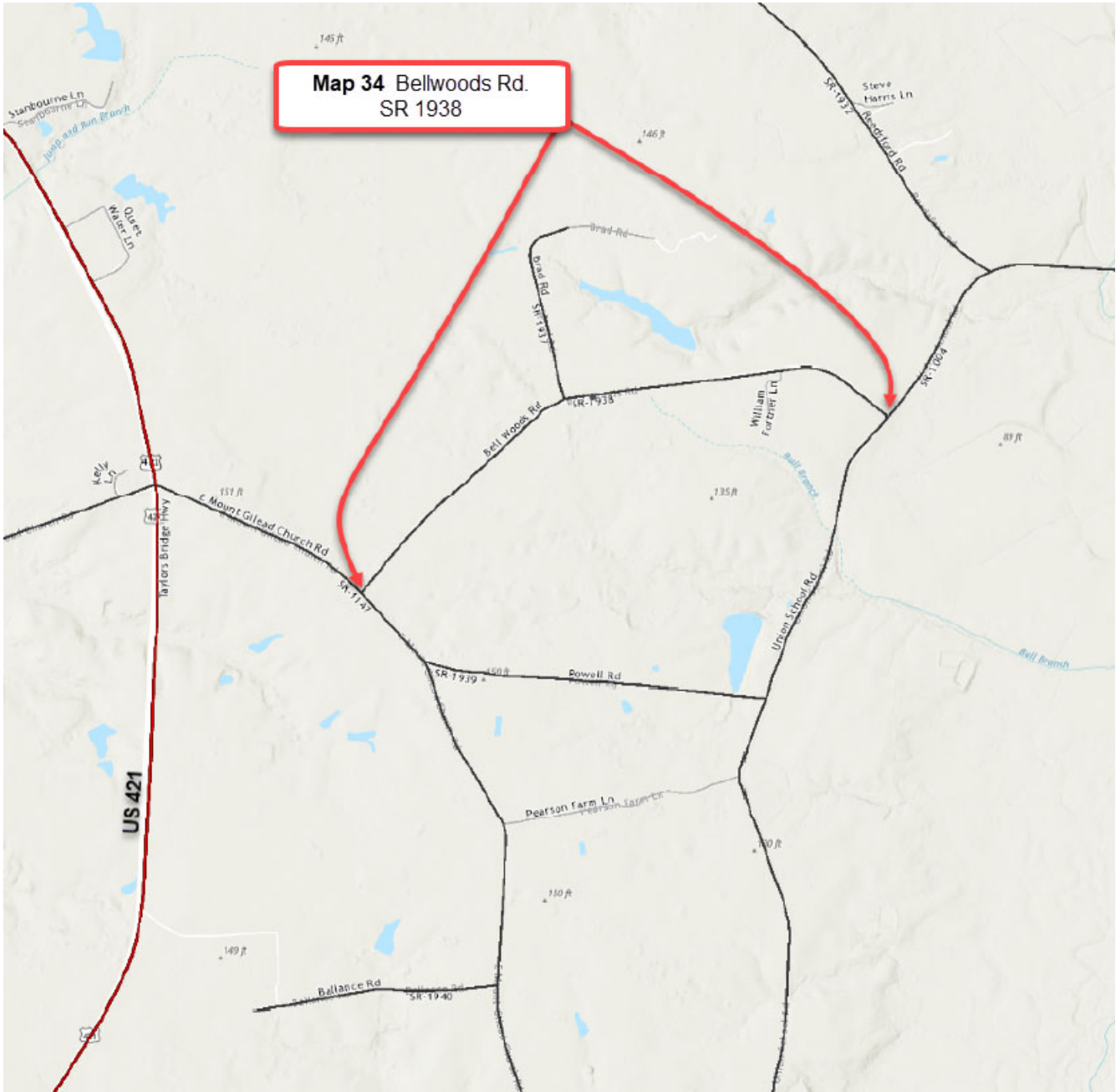

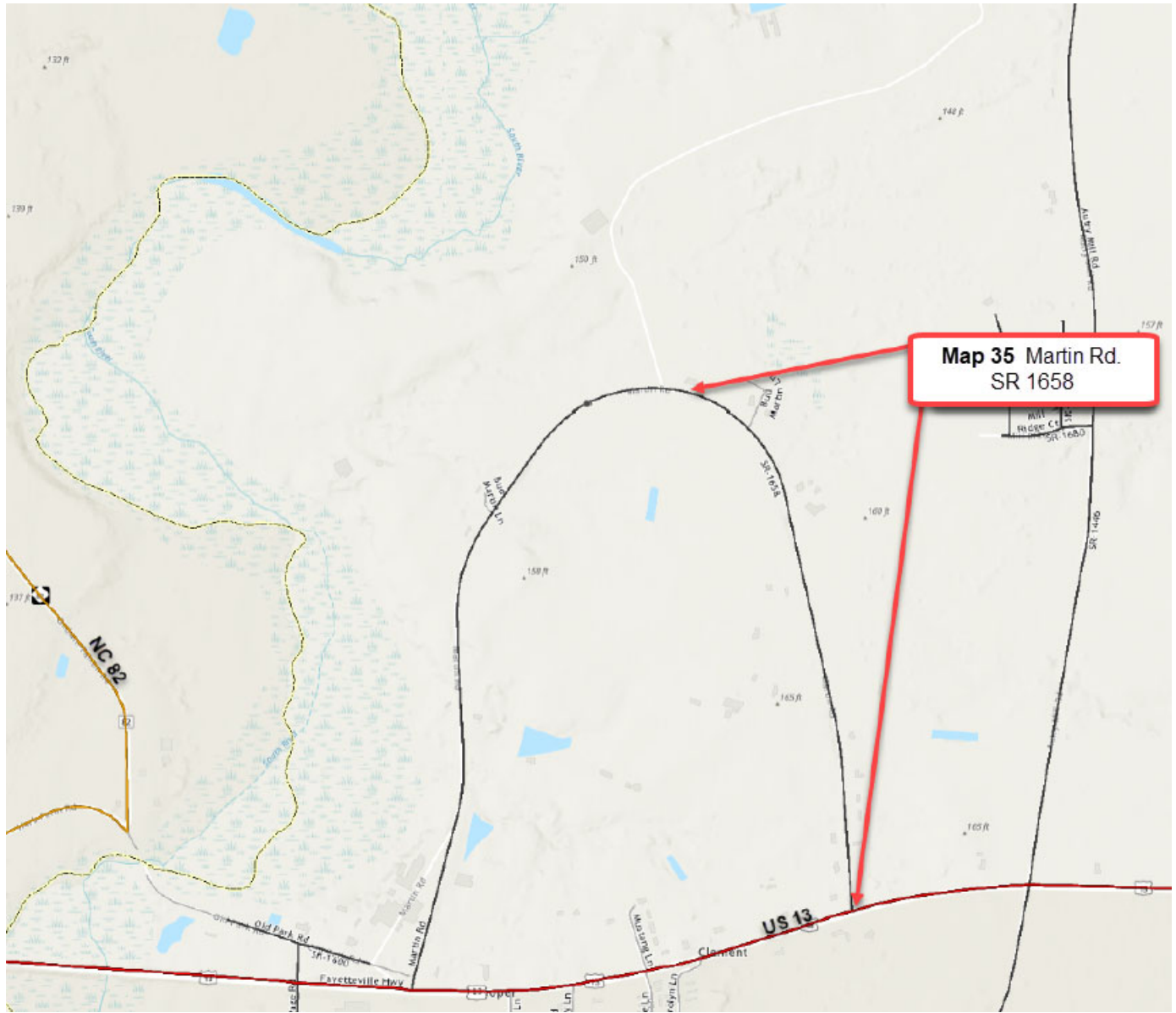

**Map 35 Martin Rd.  
SR 1658**

NC 82

US 13

Fayetteville Hwy

Martin Rd

Clement

Map 35 Martin Rd.  
SR 1658



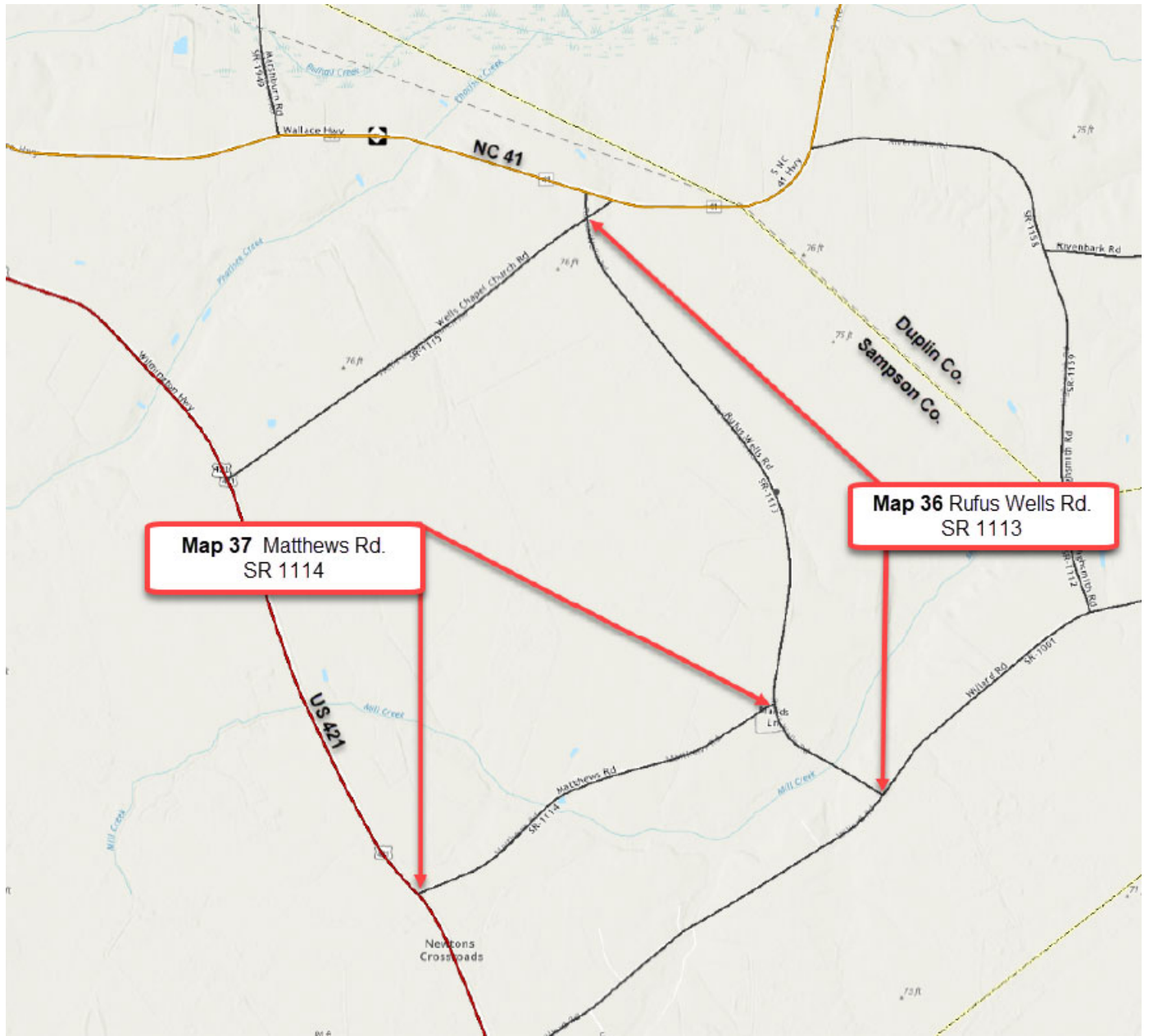

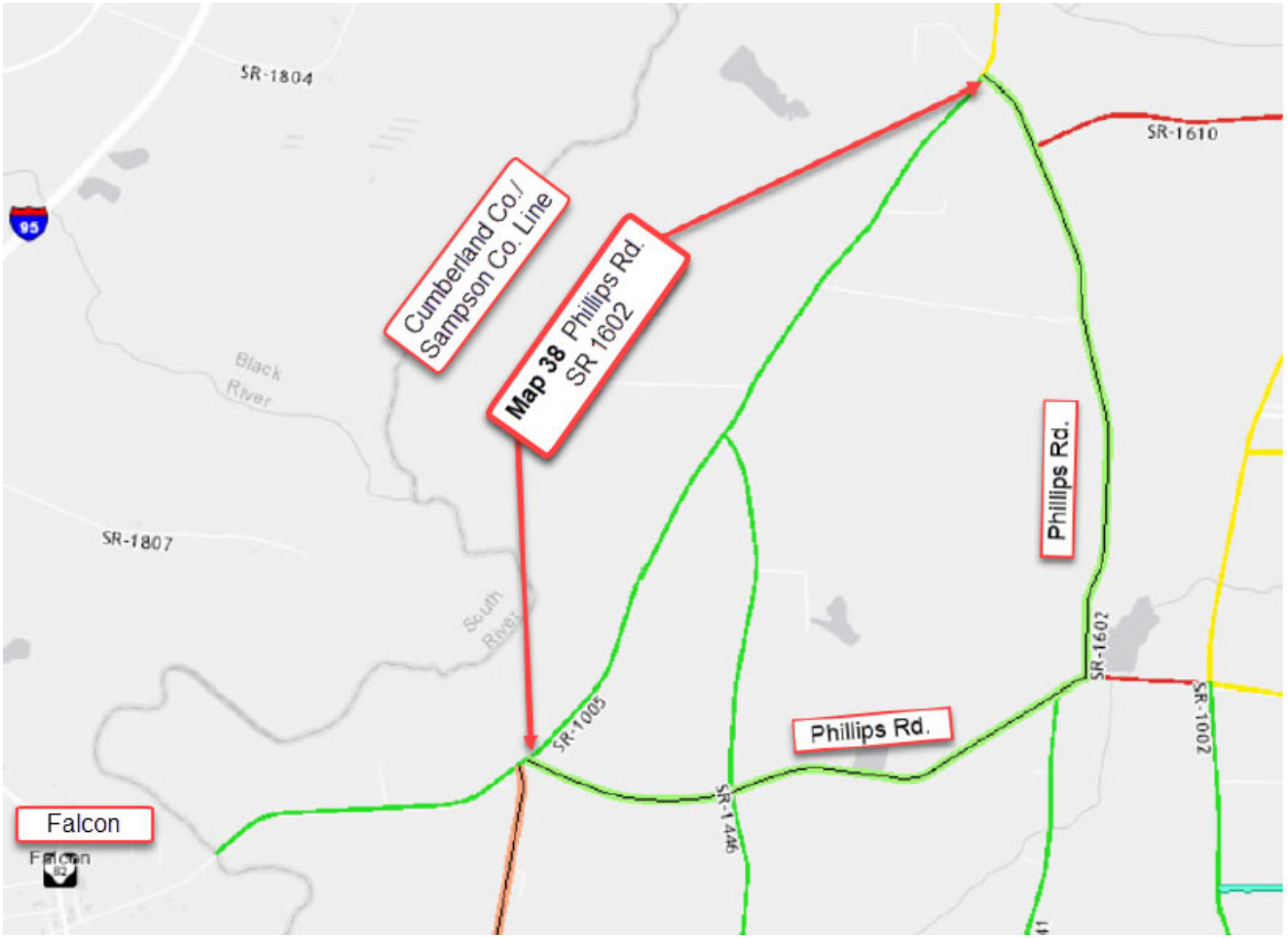

2019CPT.03.20.20822

**SAMPSON CO. PAVEMENT PRESERVATION**

<b>MAP</b>	<b>ROUTE NO.</b>	<b>FROM</b>	<b>TO</b>	<b>LENGTH (MI.)</b>	<b>TREATMENT</b>
26	SR 1222	SR 1228	US 701	4.27	PATCH EXISTING PAVEMENT (MILL)/(FULL DEPTH) AND SHORT OVERLAY
27	SR 1233	MP 6.0	MP 6.2	0.2	PATCH EXISTING PAVEMENT (MILL), LEVELING AND SHORT OVERLAY
28	SR 1212	SR 1214	SR 1215	2.64	PATCH EXISTING PAVEMENT (MILL) & LEVELING
29	SR 1215	DEAD END	SR 1212	4.5	PATCH EXISTING PAVEMENT (MILL) & SHORT OVERLAY
30	SR 1412	SR 1233	SR 1414	2.5	PATCH EXISTING PAVEMENT (MILL)/(FULL DEPTH) AND SHORT OVERLAY
31	SR 1150	SR 1116	SR 1147	3.2	PATCH EXISTING PAVEMENT (MILL)/(FULL DEPTH) AND SHORT OVERLAY
32	SR 1206	OLD US 701	SR 1211	3.88	PATCH EXISTING PAVEMENT (MILL)/(FULL DEPTH) AND SHORT OVERLAY
33	SR 1207	SR 1206	SR 1259	0.9	PATCH EXISTING PAVEMENT (MILL)/(FULL DEPTH) AND SHORT OVERLAY
34	SR 1938	SR 1004	SR 1147	1.53	PATCH EXISTING PAVEMENT (MILL)/(FULL DEPTH) AND SHORT OVERLAY
35	SR 1658	MP 0.00	US 13	0.77	PATCH EXISTING PAVEMENT (MILL)/(FULL DEPTH) AND SHORT OVERLAY
36	SR 1113	NC 41	SR 1001	1.96	PATCH EXISTING PAVEMENT (MILL)/(FULL DEPTH) AND SHORT OVERLAY
37	SR 1114	SR 1113	US 421	1.11	SHORT OVERLAY
38	SR 1602	SR 1005	SR 1005	3.56	PATCH EXISTING PAVEMENT (MILL) AND 1.0" SAND ASPHALT (4.75A)
Note: Consult DC00280 Summary of Quantities for Asphalt Tonnage					
			<b>TOTAL MILES</b>	<b>31.02</b>	

